

WELCOME TO OUR NEWSLETTER

A MESSAGE FROM EMMANUEL (Director)

I wanted to take a moment to express my heartfelt appreciation for your unwavering commitment and dedication to the field of social care. Your compassionate service continues to inspire and touch countless lives of children and families.

With six months till the end of the year, let us recommit ourselves to our shared purpose and remember the positive change we can create together. Your resilience, empathy, and expertise make our team truly remarkable. Celebrate the victories, learn from the challenges, and prioritize self-care as we navigate this fulfilling but demanding profession.

Thank you for being the compassionate, caring, and dedicated professionals that you are. Each small act of kindness has the power to transform lives and build a stronger, more inclusive community. Let us make this month one filled with compassion, growth, and renewed determination.

HAPPY BIRTHDAY

We had celebrated these birthdays in
June:

- Akeem Orenusi
- Emmanuel Thompson
- Donna Pace



Quote of the Month



July: Unleash your
potential and
embrace the
extraordinary

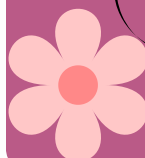



A MESSAGE FROM GARY MACEY (SERVICE MANAGER)

I have had the privilege of witnessing the dedication and commitment of our staff towards our young people and each other during the past month.

As we move forward, I want to inform you that we will no longer be using the terms "Semi-independence" or "SIA" to refer to our provisions. Instead, we will be adapting the term "Supported Accommodation." In light of these changes, all staff members have been assigned a short course provided by the National Children's Bureau. This course will provide an explanation of the upcoming changes and the new Quality Standards.

In accordance with the new Supported Accommodation Regulations, we are currently reviewing our Statement of Purpose, Young Person's Guide, and Policies. This review will provide everyone with the opportunity to read and provide feedback over the next few weeks.

Thank you all for your ongoing dedication and commitment to our young people and to one another.

EMPLOYEE OF THE MONTH



Carmelina Adil

**WELL
DONE!**



WELCOME



Sascha Layne



Good Luck

FAMILY ASSESMENT

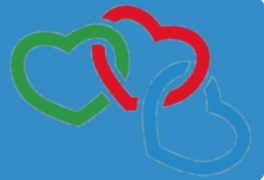

EMPLOYEE OF THE MONTH



MARCUS MCDONALD

- ✓ GOOD TEAMWORK
- ✓ GOOD SKILLS WORKING WITH RESIDENTS
- ✓ GREAT JOB!



What's NEW?

This month we have purchased some garden furniture and toys to support and encourage our families to make use of our big garden.



Katrina is developing a notice board for families – each month will focus on a different topic that staff feel the families need more knowledge around. This month is starting with healthy eating.

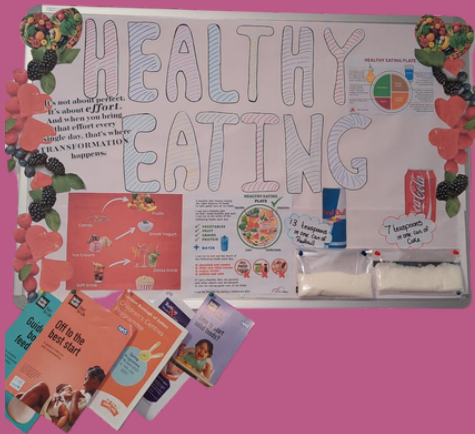

WHAT ARE YOUR VIEWS ON THE WEEKLY FEEDBACK YOU HAVE RECEIVED?



- Weekly feedback is very thorough, comprehensive and easy to make sense of. The quality of the feedback has been good and useful for getting a clear picture of development and areas for improvement
- The placement has clear expectations and has managed any difficulties well.

– Social worker – London borough of Barking and Dagenham

– Social worker – Kent



CHILDREN'S HOME NEWS



CHILDREN'S HOME EMPLOYEE OF THE MONTH!



Kenneth Ugwuabanachi

WELCOME TO THE TEAM

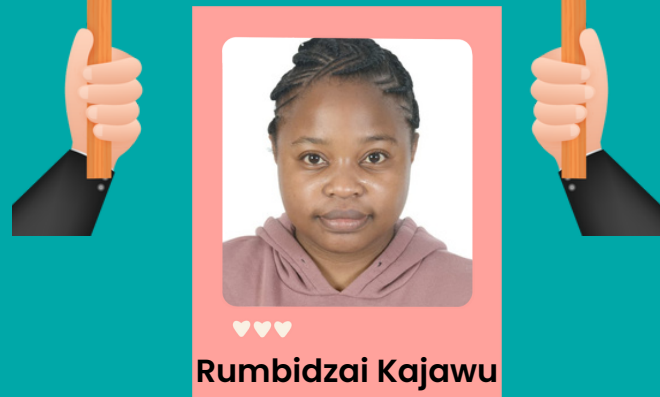

Rumbidzai Kajawu



EMPLOYEE TO-DO LIST:



- Check & complete allocated tasks on Asana
- Ensure everyone wears their Staff ID at all times
- MOST IMPORTANTLY – KEEP DOING AN AMAZING JOB!

RANDOM SHOWER THOUGHTS

"Teeth are the only problem where if you ignore them, they will go away."

"Every broken clock tells you the exact time it passed away."

"Firefly is the opposite of waterfall."

"If humans could fly, we'd probably consider it exercise and never do it."

FOLLOW US ON SOCIALS!

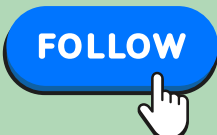

@green.harvestcc



greenharvestcc



Green Harvest CC Ltd

If anyone has any suggestions or wants to add new updates for next month's issue, please send them over to me – at admin@greenharvestcc.com.



GREEN HARVEST
Let's Build A Successful Future Together

Health Assured - Here to support you

Download & register My Healthy Advantage

Our new health and wellbeing mobile app provides an enhanced set of wellbeing tools and engagement features. Follow these simple steps to download and register your My Health Advantage app.

1. Download

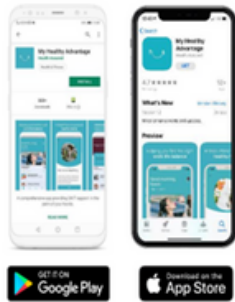

2. Register

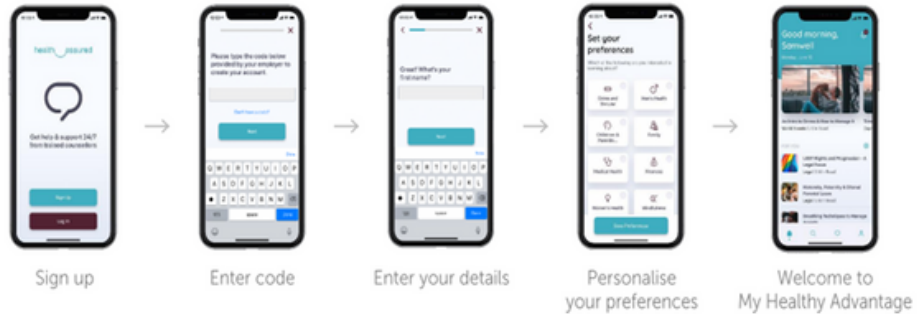

Log In Details

Unique app code/Employer code: MHA256343

Wellbeing Portal Link: HealthAssuredEap.co.uk

Username: wellbeing

Password: rentdropsnap

Free 24 hour confidential helpline:

0800 028 0199

healthassuredeap.com